

PLAN SHOWING THE PROPOSED RESIDENTIAL BUILDING IN PLOT NO:13, AT S.NO:109/1B
 SRI CHAKRA NAGAR, MANGADU VILLAGE, SRIPERUMBUDUR TALUK, CHENGAI MGR DISTRICT.

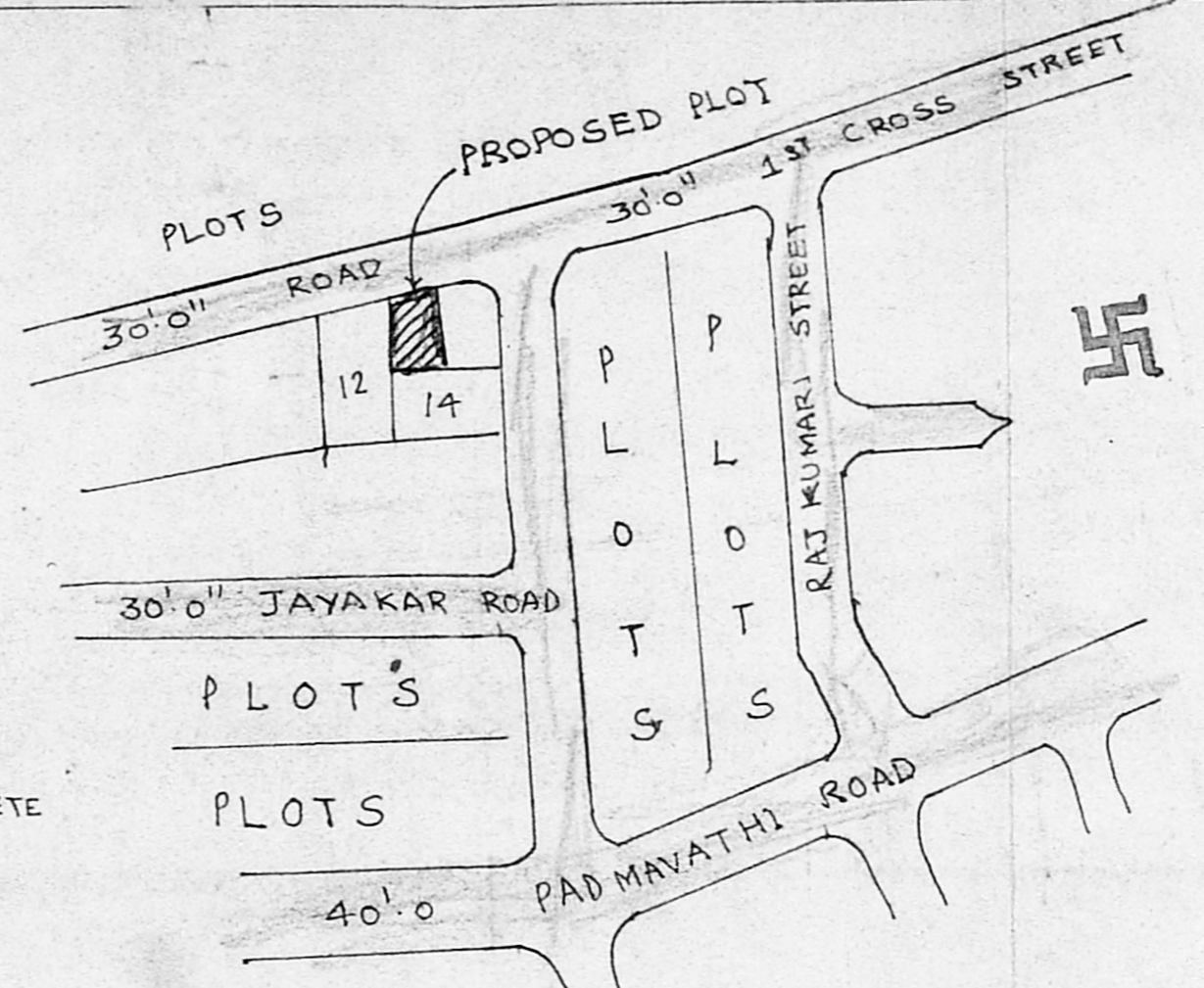

KEY PLAN

NOT TO SCALE

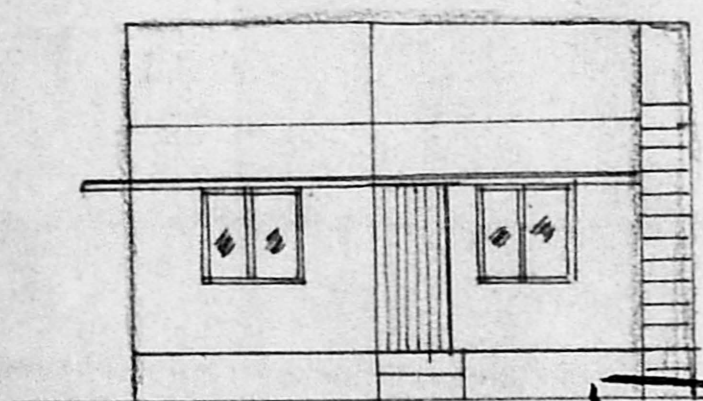

ELEVATION

Planning Permit No. A/24161/101/97
APPROVED
 SUBJECT TO THE CONDITIONS IN THIS OFFICE LETTER.
 A/20796/96 Date 11-3-97
 FOR MEMBER SECRETARY
 MADRAS METROPOLITAN
 DEVELOPMENT AUTHORITY
 MADRAS-600 008.

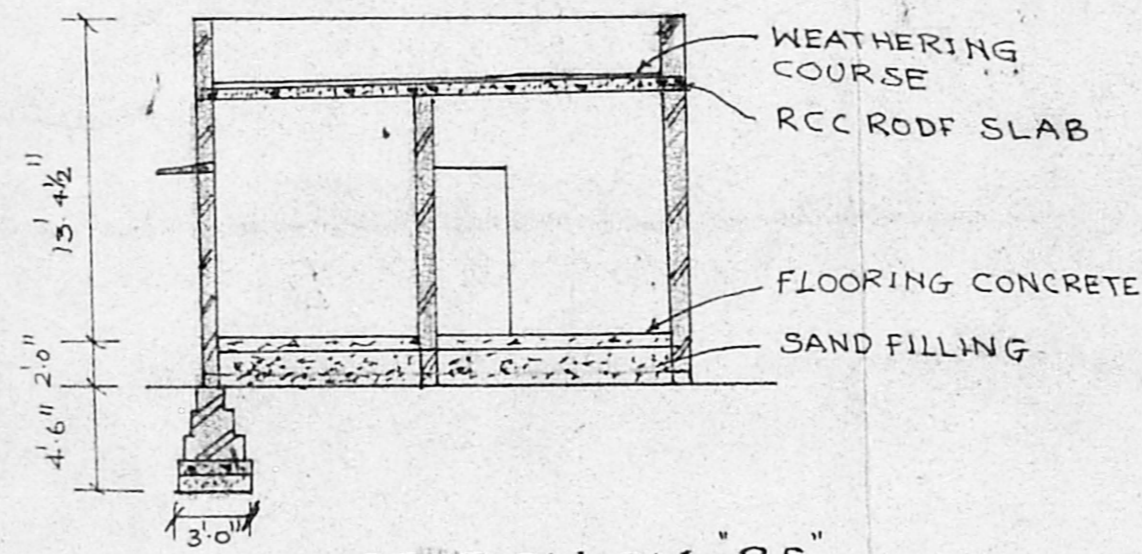

SECTION ON-RS

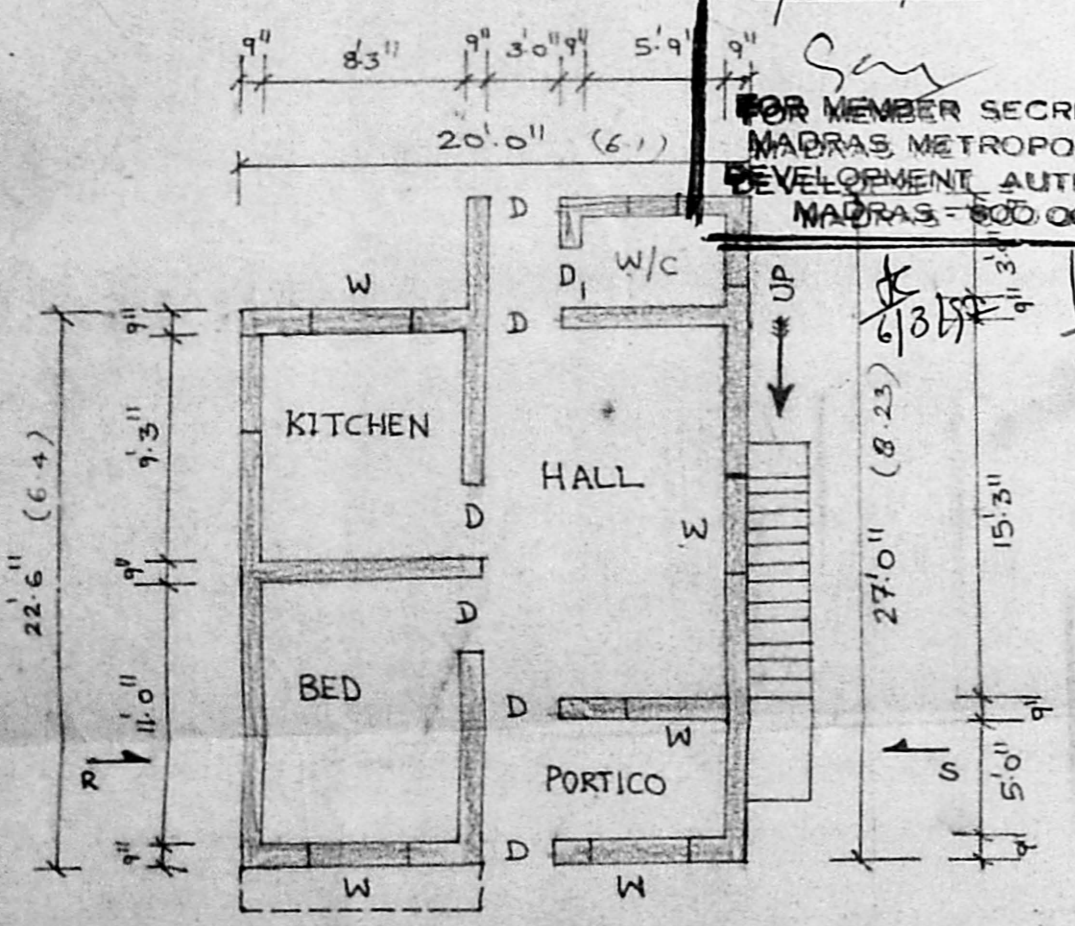

PLAN

SCALE = 1" = 8'0"

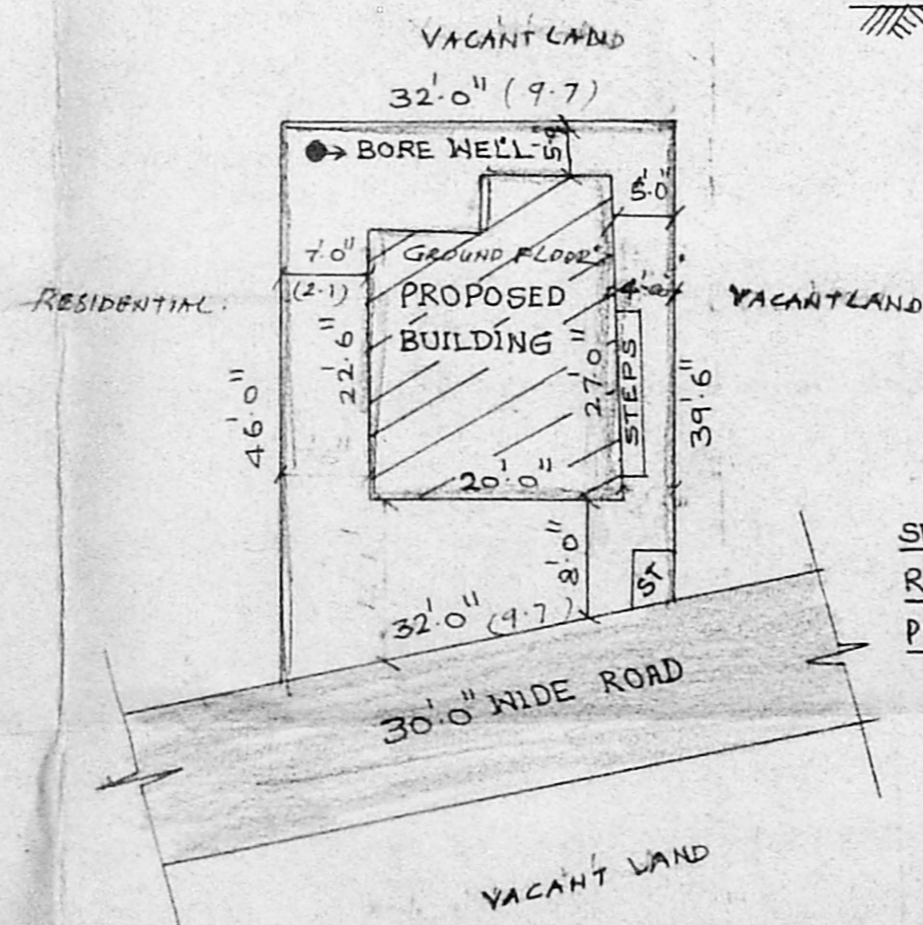

SITE - PLAN

SCALE : 1" = 16'0"

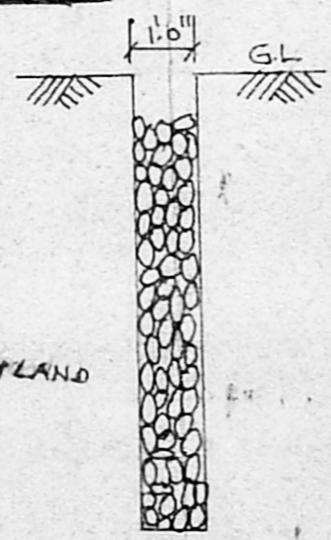

SECTION OF RAIN WATER PERCOLATION

NOT TO SCALE

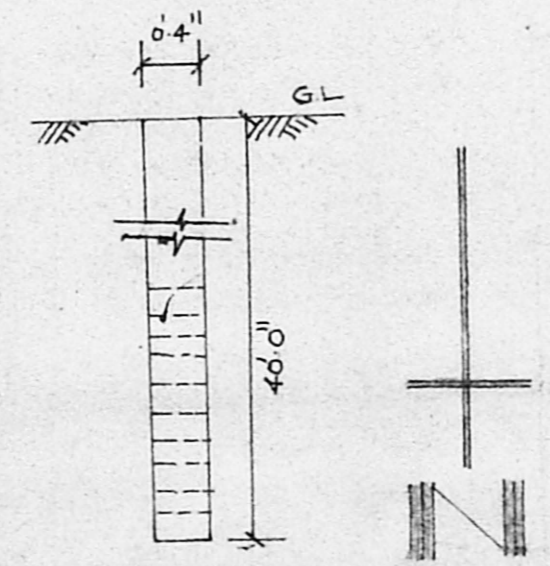

SECTION OF BORE WELL

NOT TO SCALE

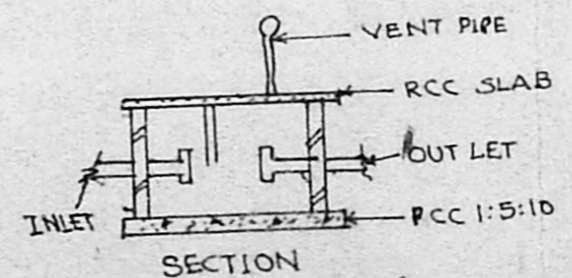

SECTION

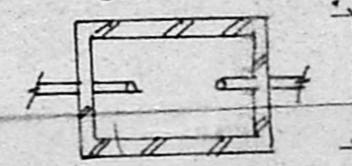

PLAN

SEPTIC TANK DETAILED

NOT TO SCALE

AREA DETAILS :
PLOT AREA : 1367.5 SQ.FT
PLINTH AREA : 499.5 SQ.FT
REFERENCE :
DOOR : 3'0" x 7'0"
DOOR ₁ : 2'6" x 7'0"
WINDOW : 4'0" x 4'0"
WINDOW ₁ : 3'0" x 4'0"
VENTILATOR : 2'0" x 1'6"
COLOUR INDEX : PROPOSED : ▲
ROAD : ▼
T. AUGUSTIAN DHIRAVIYARAJ LICENSED SURVEYOR POONAMALLEE TOWN PANCHAYAT NO 60, QUEEN VICTORIA ROAD, POONAMALLEE MADRAS-600 080
DRAWN BY: RNR.